SUMMARY OF RADIO FREQUENCIES
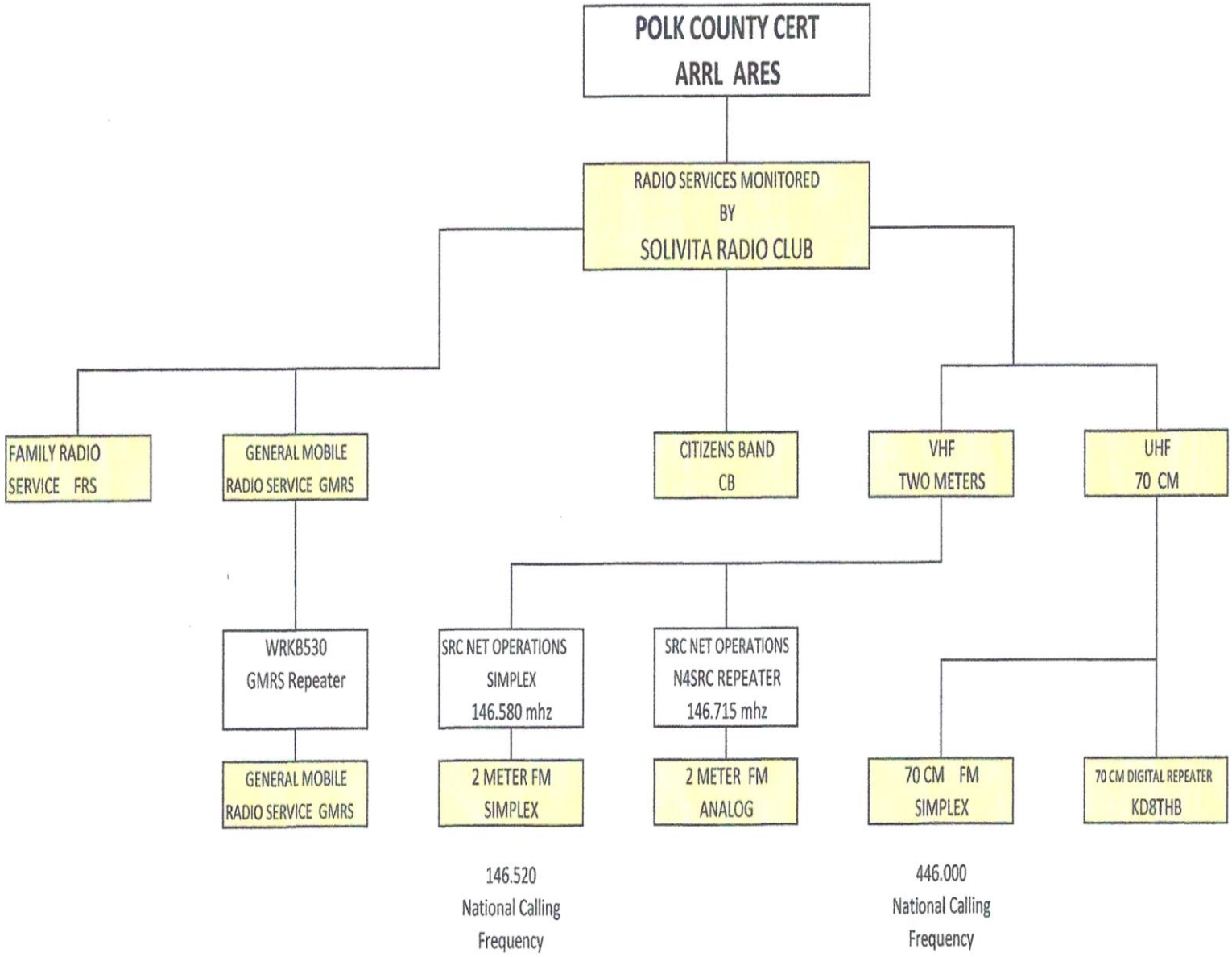
MONITORED BY THE SOLIVITA RADIO CLUB DURING EMERGENCY SITUATIONS